

Shelley



HOUSE DESIGNS

Features

Rooms: 8
Bedrooms: 4
Bathrooms: 3.5
Master Bath: Yes
Year Built: To Be Built
Color: Choice
Style: Victorian
Type: Detached
Living Area: 2605 sq. ft.
Garage: 2 car attached

Specifications

Appliances:
Dishwasher, Electric Stove, Recirculating Microwave Hood
Construction: Wood Frame
Cooling: Central Air, two zones
Electric: Circuit Breakers, 200 AMP
Hot Water: Navien Hot Water on Demand
Heating: Gas, FHA
Siding: Vinyl
Roof: 30 Year Architectural Asphalt Shingles
Exterior: Professional Landscaping, Porch
Road Type: Paved Road, Privately Maintained
Utilities: Town Water, Town Sewer, Municipal Electric, Natural Gas
Amenities: Open Space, Water Access, Community Garden, Barn
5 Star ENERGY STAR Certified Home
HOA Fee: \$162 monthly

See additional options list to customize your home

www.AnthemVillages.com - A Seal Harbor Development Project

Marketed by Kristin Hilberg, Keller Williams Boston North West - (978) 501-2912



Shelley

Plans are for illustrative purposes only. Prices and plans are subject to change without notice.

First Floor

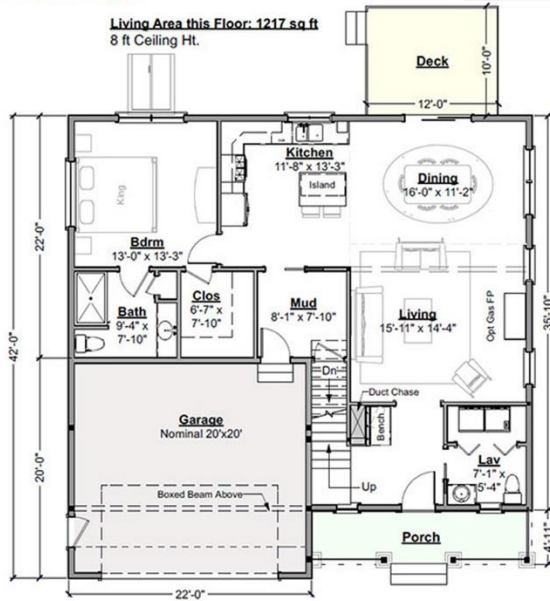

Second Floor

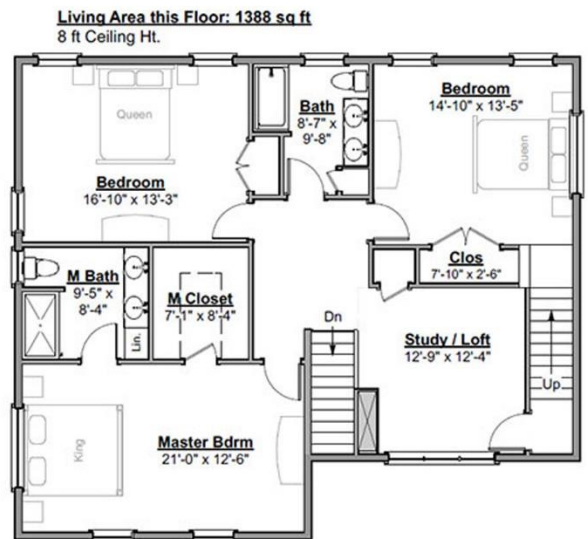

Third Floor

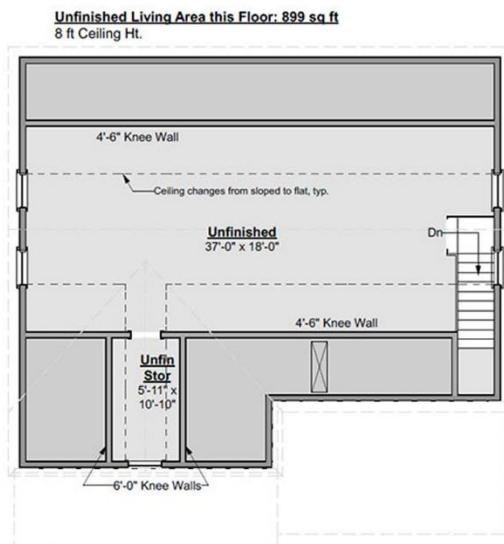

Basement Plan

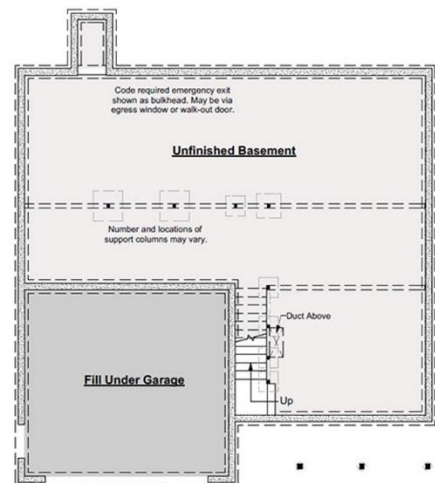

HOUSE DESIGNS

